

- Legend**
- Study Area
 - Proposed Scheme
 - Visual Envelope
 - As above but views are likely to be partly obscured by building sitting in front and existing topography
 - Visually sensitive receiver (VSR) and angle of main view
 - Photomontage Vantage Point

Client
 HIGHWAYS DEPARTMENT WORKS DIVISION

Consultants
Mannings (Asia) Consultants Ltd
in association with
BMT Asia Pacific

ADI LIMITED
 LANDSCAPE ARCHITECTURE, URBAN DESIGN AND MASTER PLANNING
 13/F BANGKOK BANK BUILDING, 18 BONHAY STRAND WEST, HONG KONG
 電話: 852 2511 8831 傳真: 852 2511 8830
 香港曼寧建築師事務所有限公司
 香港上環文咸東街118號香港銀行大廈13樓
 電話: (A&C) 2-2-1 AND 2-2-2 (A&C) 2-2-1 AND 2-2-2

Project
 Agreement No. WD 7/2007
 Upgrading of Remaining Sections of Kam Tin Road & Lam Kam Road
 Environmental Impact Assessment

Title
 Visual Envelope and Zone of Visual Influence

Drawing No. **Figure 9.6A** Revision **A**

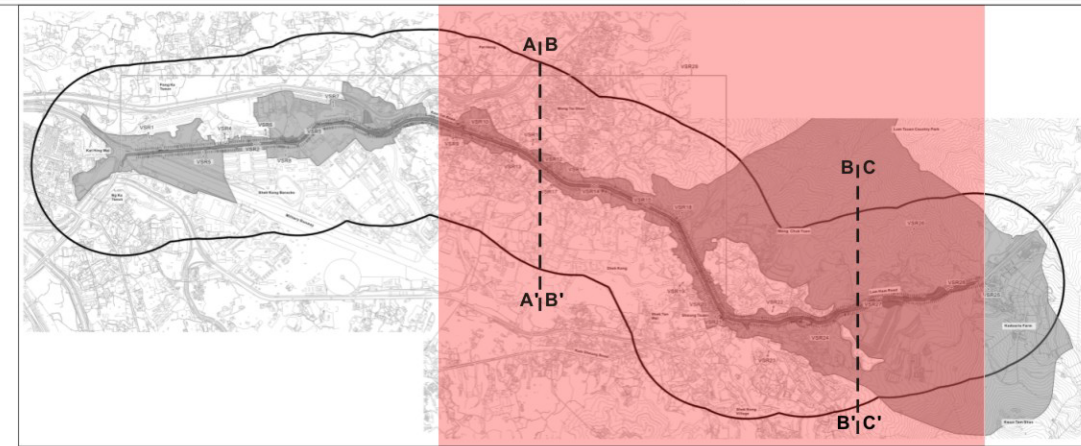
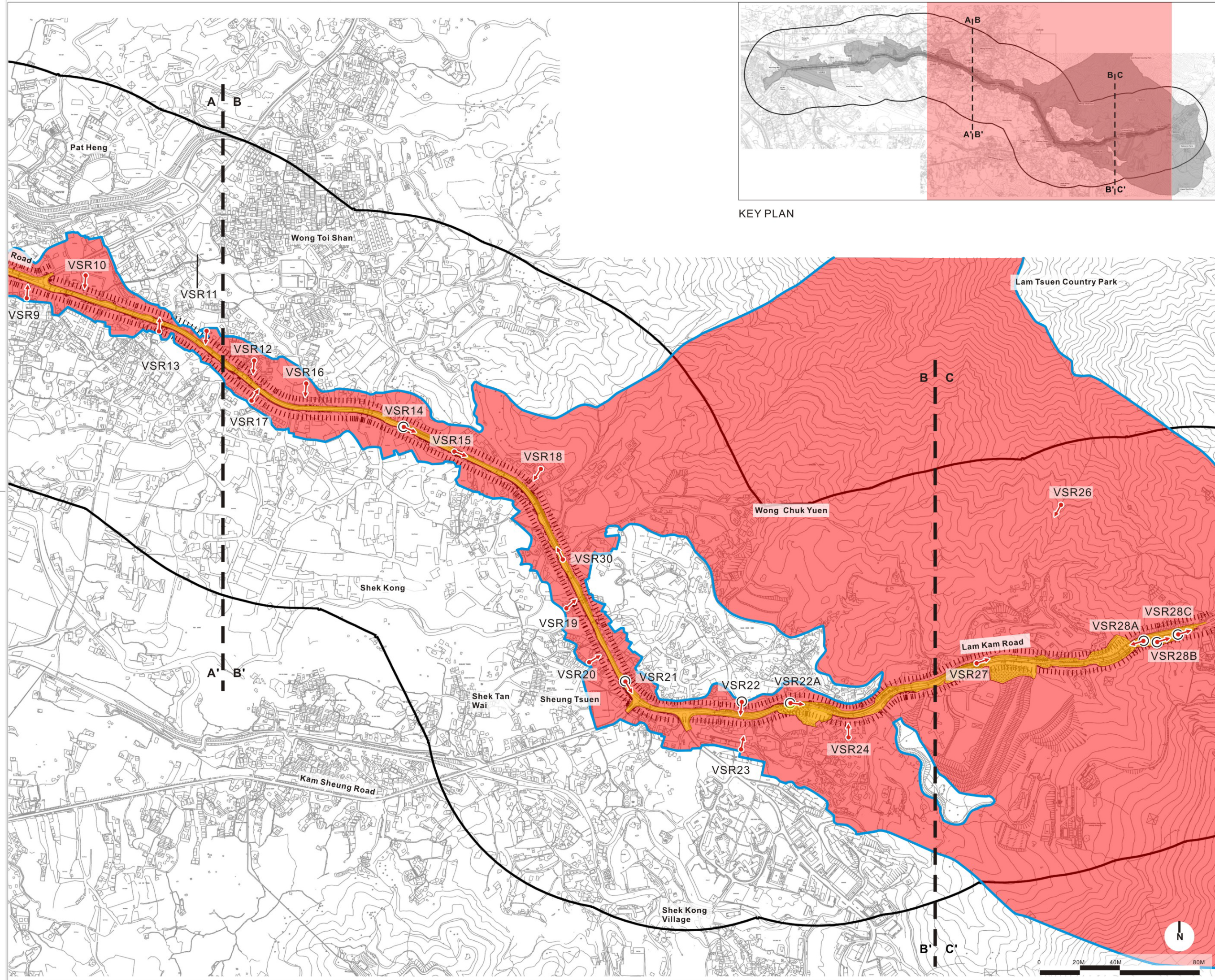

- Legend**
- Study Area
 - Proposed Scheme
 - Visual Envelope
 - As above but views are likely to be partly obscured by building sitting in front and existing topography
 - Visually sensitive receiver (VSR) and angle of main view
 - Photomontage Vantage Point

Client
 HIGHWAYS DEPARTMENT WORKS DIVISION

Consultants
Mannings (Asia) Consultants Ltd
in association with
BMT Asia Pacific

ADI LIMITED
 LANDSCAPE ARCHITECTURE, URBAN DESIGN AND MASTER PLANNING
 10/F BANGKOK BANK BUILDING, 18 BONHAY STRAND WEST, HONG KONG
 電話: 852 2131 8831 傳真: 852 2131 8830
 香港專業建築師學會會員, 香港測量師學會會員, 香港工程師學會會員
 香港土地測量師學會會員, 香港建築師學會會員, 香港園藝師學會會員
 香港園林師學會會員, 香港地產學會會員, 香港地產學會會員

Project
 Agreement No. WD 7/2007
 Upgrading of Remaining Sections
 of Kam Tin Road & Lam Kam Road
 Environmental Impact Assessment

Title
 Visual Envelope and Zone of Visual Influence

Drawing No. **Figure 9.6B** Revision **B**

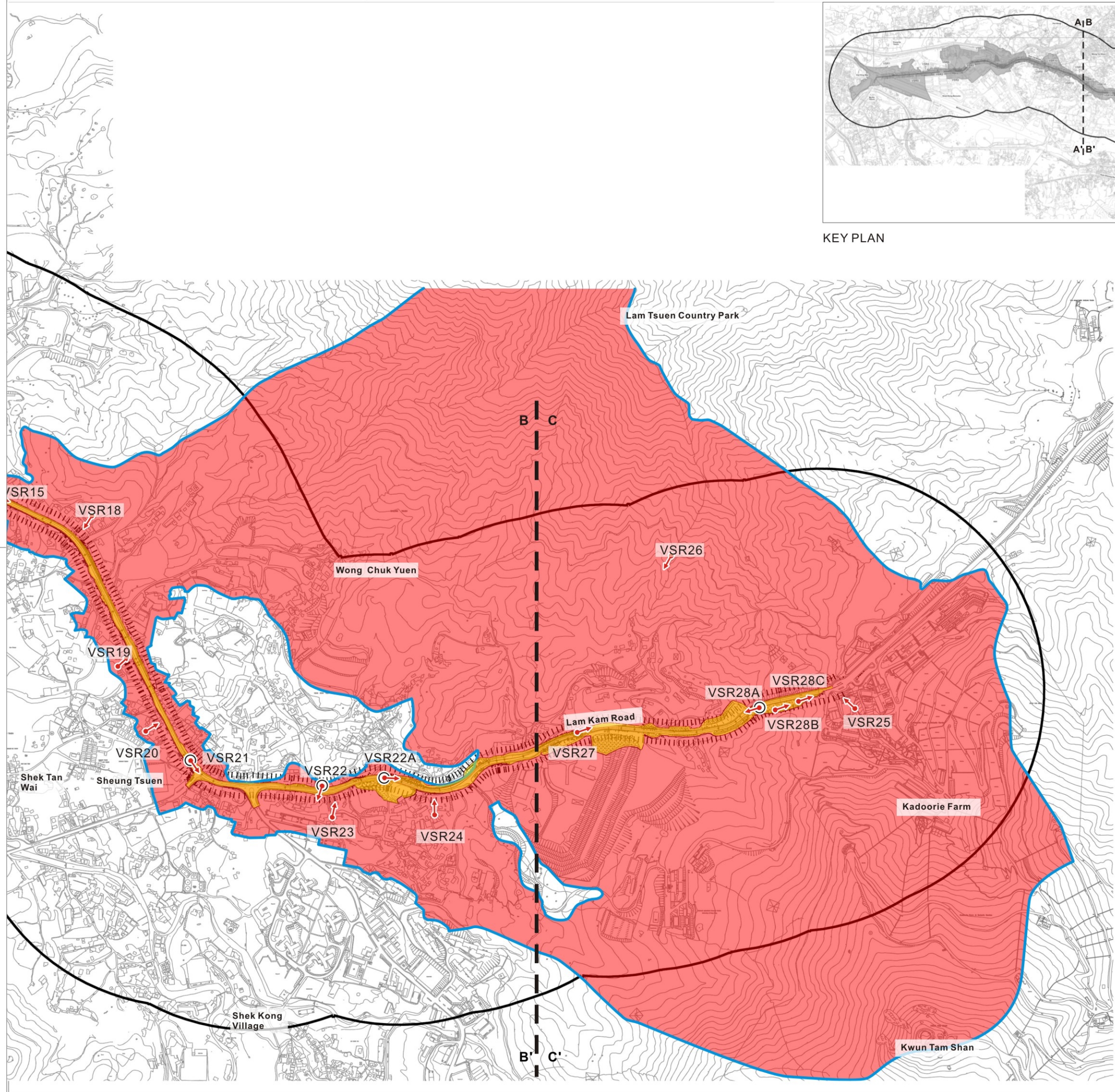

KEY PLAN

- Legend**
- Study Area
 - Proposed Scheme
 - Visual Envelope
 - As above but views are likely to be partly obscured by building sitting in front and existing topography
 - Visually sensitive receiver (VSR) and angle of main view
 - Photomontage Vantage Point

Client
 HIGHWAYS DEPARTMENT WORKS DIVISION

Consultants
Mannings (Asia) Consultants Ltd
in association with
BMT Asia Pacific

ADI LIMITED
 LANDSCAPE ARCHITECTURE, URBAN DESIGN AND MASTER PLANNING
 10/F BANGKOK BANK BUILDING, 18 BONHAY STRAND WEST, HONG KONG
 電話: 852 2131 8831 傳真: 852 2131 8830
 香港專業建築師學會會員, 香港測量師學會會員, 香港建築師學會會員
 香港土地測量師學會會員, 香港園藝師學會會員
 香港工程師學會會員, 香港測量師學會會員, 香港測量師學會會員
 香港測量師學會會員, 香港測量師學會會員, 香港測量師學會會員

Project
 Agreement No. WD 7/2007
 Upgrading of Remaining Sections
 of Kam Tin Road & Lam Kam Road
 Environmental Impact Assessment

Title
 Visual Envelope and Zone of Visual Influence

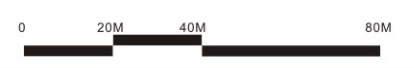

Drawing No. Figure 9.6C	Revision B
----------------------------	---------------